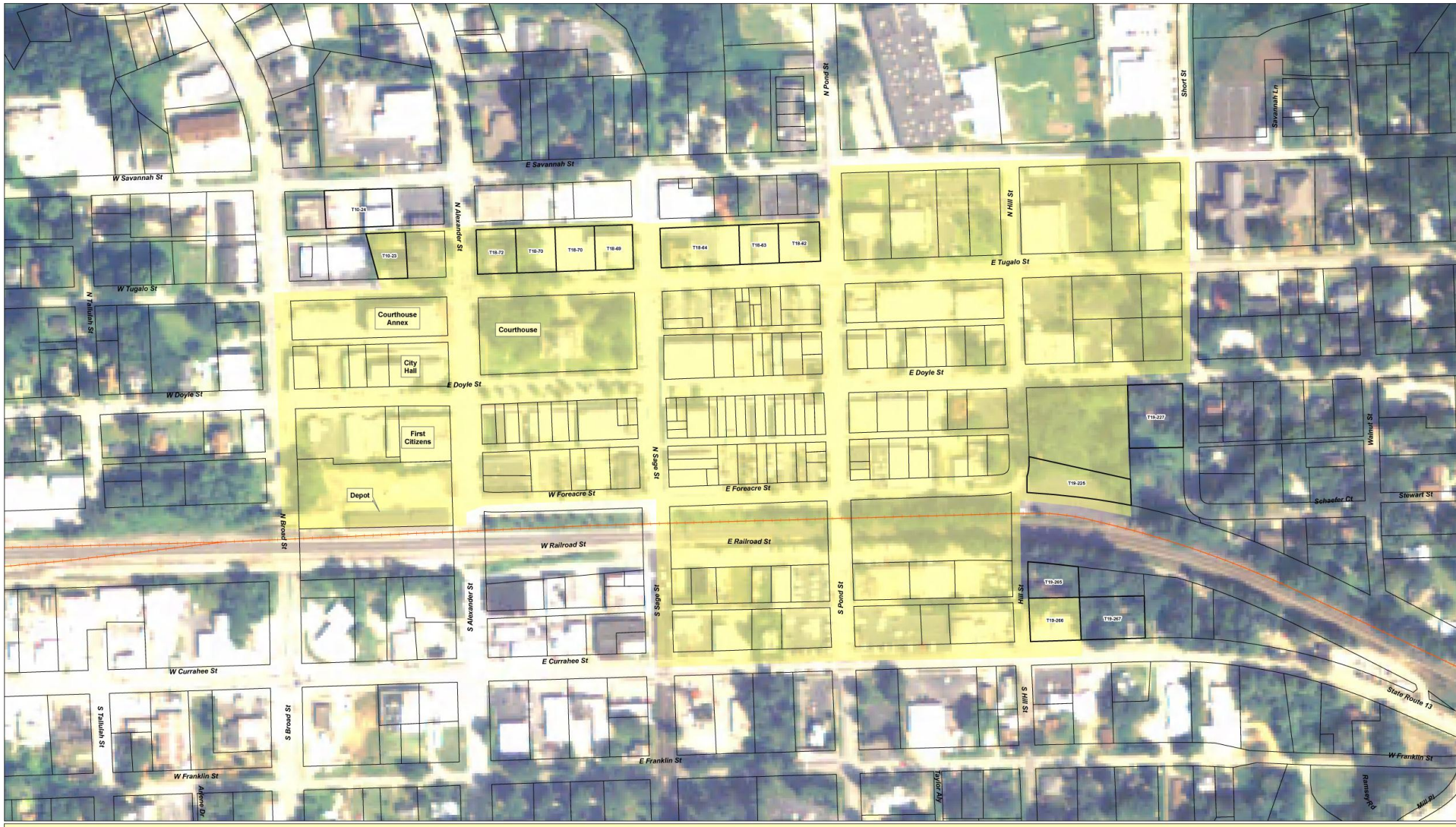

City of Toccoa
Historic Commercial District

©

Map Prepared By:
Georgia Mountains Regional
Development Center
Gainesville, Georgia
FDJ, October, 2007

0 70 140 280 420 560 Fe